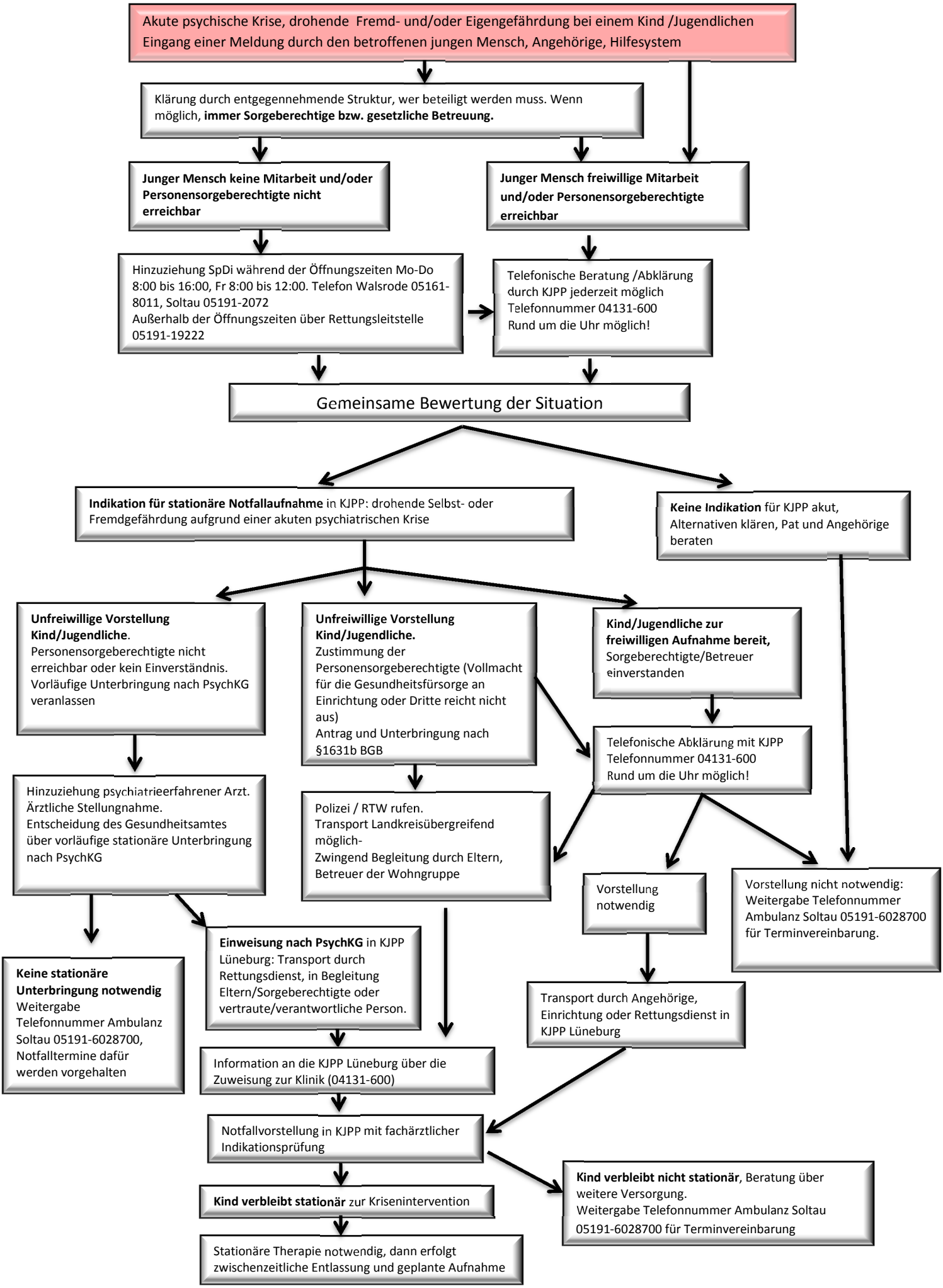Versorgungspfad Psychiatrische Krise KJPP